

A-A

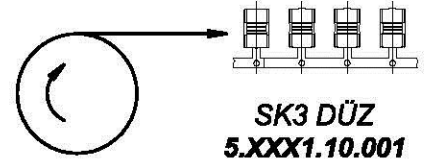

SK3 DÜZ
5.XXX1.10.001

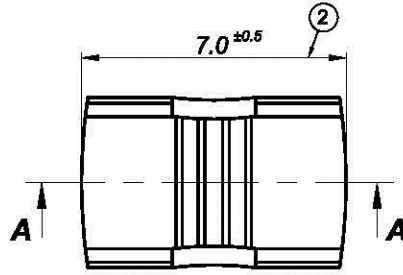
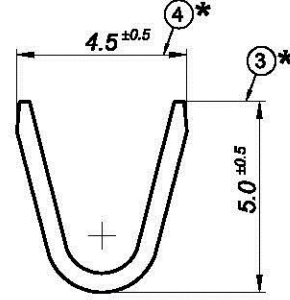
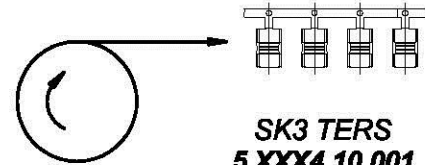

SK3 TERS
5.XXX4.10.001

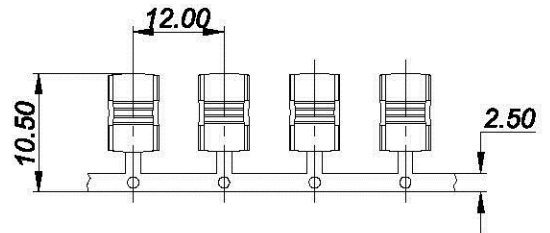

* KRITİK ÖLÇÜ/CRITICAL DIMENSIONS

Parça kodu/ Part code	Malzeme/ Material	Kaplama Tipi/ Plating Type	Kaplama Kalınlığı/ Plating Thickness	Adet/ SPQ	Kablo Kesiti/ Cable Cross Section
0100110001	CuZn30	-	-	5000	1.50-5.00 mm ²
0101110001		Sn	min.3 µm	5000	
0103110001		Ag	min.1 µm	5000	
0102110001		Ni	min.3 µm	5000	
0100410001		-	-	5000	
0101410001		Sn	min.3 µm	5000	
0103410001		Ag	min.1 µm	5000	
0102410001		Ni	min.3 µm	5000	

Çizeri/Drawn by	D.ERLİK	İmza/Signature	Tarih/Date	18.07.1999	Resim numarası/ Drawing No
Onay/Confirmation	Ü.ALTUNTAŞ	İmza/Signature	Tarih/Date	18.07.1999	

BASKI/ EDITION	Rev. No	AÇIKLAMA/ EXPLANATION	TARİH/ DATE
C	1	Sanım gördü ekleme./The winding type has been added.	12.12.2013
5.XXXX.10.001			

Resim üzerindeki ölçü alınmalıdır./Please do not measure the dimensions from the drawing.

Bu resim HATKO A.Ş.'nin malıdır. Şirket yetkililerinin izni olmaksızın kopya edilemez. İzni olmaksızın değiştirilerek kullanılamaz./This drawing is a good of HATKO A.S. and can not be copied or changed without the permission of the competent authority.